

F.A. CUP WINNERS
1946-47
F.A. CUP FINALISTS
1945-46
FOOTBALL LEAGUE
First Division
(Runners-Up)
1936-37
Second Division
(Runners-Up)
1935-36
Third Division
(South Champions)
1928-29
1934-35
FOOTBALL LEAGUE
War Cup Winners
1943-44
Finalists
1942-43
LONDON CHALLENGE
Cup Winners
1922-23
1950-51
FOOTBALL
COMBINATION
Cup Winners
1950-51
FOOTBALL
COMBINATION
Champions
1949-50
LONDON MID-WEEK
LEAGUE
Champions
1950-51
1957-58
1958-59
1959-60

Charlton Athletic

versus

SWINDON T.

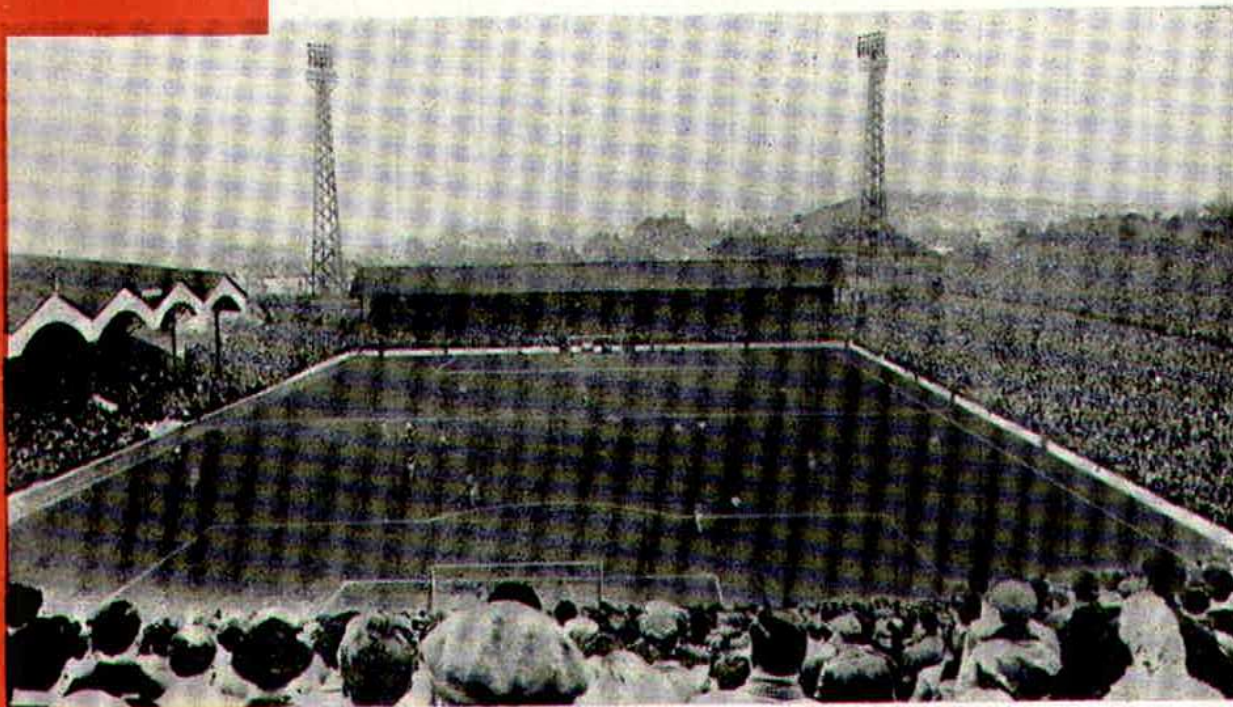

OFFICIAL PROGRAMME
VOL. XXXI No. 18
PRICE 6d

Saturday 14th March, 1964

KICK OFF — 3.00 p.m.

Charlton Athletic Football Co. Ltd

Founded 1905

Reg. Office and Ground:

Telephone No.: GREENWICH 3711/2

THE VALLEY FLOYD ROAD CHARLTON SE.7

Directors: E. M. GLIKSTEN (Chairman) * R. LAW D. H. CLARK
F. H. WILKINSON * D. R. GLIKSTEN F. W. EDMONDS

Manager: F. HILL Secretary: J. PHILLIPS

Consultant Orthopaedic Surgeon: Mr. JOHN E. BUCK

Medical Officers: Dr. JAMES and Dr. SPENCER

CLUB NOTES

ENJOYING their first ever season in the Second Division are Swindon Town, one of the oldest of League clubs, dating back to 1881. Until they gained promotion along with Northampton at the end of last season, Swindon had battled in the Third Division and the old Southern League for more years than we can remember, occasionally springing into the limelight as a result of giant-killing acts in the F.A. Cup. We give them a warm welcome to The Valley today.

You are doubtless aware of the splendid start Swindon made in Second Division football this season, winning all their first six games and holding top place in the table until October. Then, after nine games without defeat the Railwaymen got their first set-back at Northampton, a 4-0 defeat that was hurtful to the pride of the gallant lads from the west country.

WE TOOK A POINT FROM SWINDON

It was Charlton who proved the first club to take a point from Swindon this season. It was on Tuesday, October 1st and Michael Bailey notched the equaliser after Ernie Hunt had missed a penalty for Swindon. It was a thrilling 2-2 draw, Mike Kenning having scored Charlton's first goal. Our forward line that day was: Kenning, Kennedy, Matthews, Edwards and Glover. It was not until the following Saturday on Manchester City's ground that Eddie Firmani came into the side.

Swindon's last visit to The Valley was for a fourth round F.A. Cup-tie on January 28th, 1956, and they gave Charlton, then a First Division club, a terrific fight before losing by the odd goal in three. Bobby Ayre and "Squib" Hammond were Charlton's scorers, and the team was: Bartram; Campbell, Townsend; Hewie, Ufton, Hammond; Ayre, Gauld, Leary, White, Kiernan. At the end of the season Charlton took a team to Swindon to play a friendly, winning 4-2.

BOTH WERE HAMMERS' CUP VICTIMS

Always a strong Cup-fighting side—they have twice reached the semifinals—Swindon this season beat Manchester City 2-1 in the third round, then won 2-1 at Aldershot, but lost at home to West Ham (1-3) in the fifth round.

Last week Swindon manager Mr. Bert Head was active in the transfer market, parting with half-back Bob Woodruff to Wolves for a five-figure fee and signing two new players—Frank Large (centre-forward from Northampton and goalkeeper Norman Oakley from Hartlepool). It should prove quite an interesting match today and we hope to see Charlton on the winning side. Give the lads plenty of support.

Prior to the game at Cardiff last Saturday the Charlton players spent a few days at Swansea which proved a welcome change. Mr. Trevor Morris, manager of Cup semi-finalists Swansea Town kindly offered us the use of Vetch Field for training, but we were able to obtain the use of the King George V Playing Fields, just off the beach, and it suited our purpose admirably.

USEFUL DRAW AT CARDIFF

We were able to get in some useful work on tactical moves which served us in good stead in the game with Cardiff on Saturday. Because of the blustering wind and light ball the game was not a brilliant one at Ninian Park, and though the one point was satisfying the fact remains that we would probably have gained both but for a hotly-disputed goal.

With Eddie Firmani out and Cliff Durandt unable to play because of a strain in training, Charlton had to field an experimental forward line and it worked quite well in the first half during which we executed some very good moves. The goal was a good one, taken by Keith Peacock on the volley after a nice movement with Mike Kenning and Roy Matthews.

BRIAN KINSEY WENT CLOSE

Charlton almost got another when Brian Kinsey, going up for a corner kick, sent a low shot forward which beat the goalkeeper but was scrambled off the goal-line by John Charles. In a collision just before half-time Frank Haydock suffered a cut over the eye. The Swansea doctor inserted three stitches and Frank was able to resume five minutes after the start of the second half.

Because of the injury Frank could not head the ball but he did well in checking the rushes of Cardiff who came more into the game. Charlton's old Welsh international, Trevor Edwards, had quite a good game against his old club at full-back, while John Charles was more effective than he was in the match at The Valley last October. Our line-up was: Rose; Hewie, Kinsey; Bailey, Haydock, Tocknell; Kenning, Peacock, Matthews, Edwards, Glover.

ONE SHORT OF THE CENTURY

In spite of the continued rush of fixtures, with a steady two-matches-per-week schedule, Charlton's reserves continue to serve up some attractive football at The Valley and the lads are fully deserving of the improved attendances for reserve matches. Last Saturday, by the victory over Met. Police, Charlton brought their total to 99 goals in 26 Metropolitan League games this season. Their four goals last Saturday all came in an entertaining first half, three of them from Jim Ryan.

Charlton's colts continue to put up some good performances in the South-east Counties League, despite the fact that the team formation is constantly undergoing change in order to give trials to new youngsters. The point gained over West Ham at Chadwell Heath last Saturday was quite praiseworthy considering that a 15 year-old triallist, Alan Murphy, was included at outside-left. Next Saturday you will have an opportunity of seeing our colts in action at The Valley. They play Millwall, kick-off 11 a.m.

OUR VISITORS

Here are brief pen pictures of some Swindon players:

NORMAN OAKLEY (goalkeeper). Signed last week from Hartlepoons United and made his League debut for Swindon against Plymouth last Saturday.

OWEN DAWSON (right-back). Signed last summer from Portsmouth. A former youth international.

JOHN TROLLOPE (left-back). Born at Swindon and joined the club straight from school.

KEITH MORGAN (right-half). Joined Swindon as a youth from Westbury and has figured in the first team for some seasons.

TOM HALLETT (centre-half). Was signed from Leeds United last summer. Is equally at home at wing-half.

ROGER SMART (wing-half). Was in the Swindon Schools' team years ago and then linked up with the Town club.

PETER LEGGETT (forward). Can occupy any position in attack. Joined Swindon from the Southern Leaguers. Weymouth.

MIKE SUMMERBEE (inside-forward). Born at Cheltenham and graduated through the Swindon youth teams.

FRANK LARGE (centre-forward). Was secured from Northampton last week and scored both goals in Swindon's win last Saturday. Formerly played for Queens Park Rangers.

ERNIE HUNT (inside-forward). Just back in the side after a throat operation. England Under 23 international. Swindon born, and made his League debut at 16.

BILL ATKINS (inside-forward). Former Aston Villa player and a native of Solihull.

DONALD ROGERS (outside-left). A first team regular of late. Made seven appearances last season.

FOOTBALL LEAGUE Division II

	P	W	D	L	F	A	Pts.
Sunderland ...	33	20	8	5	63	29	48
Leeds ...	33	17	13	3	53	28	47
Preston ...	33	18	9	6	65	43	45
Charlton A.	32	17	7	8	63	52	41
Portsmouth ...	33	14	8	11	66	56	36
Newcastle ...	32	16	4	12	61	53	36
Southampton	32	13	7	12	68	58	33
Rotherham ...	32	14	5	13	69	61	33
Northampton	32	13	7	12	48	47	33
Swindon ...	33	12	9	12	47	51	33
Middlesbro' ...	32	12	8	12	55	41	32
Manchester C.	32	12	8	12	64	56	32
Norwich ...	33	11	10	12	58	58	32
Huddersfield ...	32	11	8	13	45	49	30
Derby ...	33	10	10	13	37	49	30
Swansea ...	31	10	6	15	48	55	26
Leyton O. ...	31	9	8	14	38	52	26
Cardiff ...	31	9	8	14	40	61	26
Grimsby ...	33	6	12	15	37	61	24
Scunthorpe ...	32	8	7	17	39	64	23
Bury ...	31	8	6	17	38	56	22
Plymouth ...	34	5	12	17	34	58	22

CATERING

at The Valley Bars and Buffets is by

LOVETT

We can cater for you, too

ANY TIME—ANYWHERE

LOVETT CATERING CO., LTD.

2 PRINCES RISE, S.E.13 Lee Green 1361

BRITAIN'S OUTSTANDING CIGARETTE



NEXT HOME MATCHES

Tuesday March 17th

v. EASTBOURNE UTD.

Met. League Challenge Cup K.O. 7.30

Saturday March 21st

v. MILLWALL COLTS

South East Counties Lge. K.O. 11a.m.

Tuesday March 24th

v. SOUTHEND UNITED

Football Combination K.O. 7.30p.m.

FOOTBALL LEAGUE

CHARLTON ATHLETIC v. SWINDON TOWN

CHARLTON ATHLETIC

Colours: White Shirts with Red Flashes

Goal.

MICHAEL ROSE

2
Right Back.

JOHN HEWIE

4
Right Half.

MICHAEL BAILEY

5
Centre Half.

FRANK HAYDOCK

7
Outside Right.

MIKE
KENNING

8
Inside Right.

ROY
MATTHEWS

9
Centre Forward.

EDDIE
FIRMANI

Referee :

Mr. J. Lowry

(Glamorgan)



ROGERS

Outside Left.
11

ATKINS

Inside Left.
10

LARGE

Centre Forward.
9

SMART

Left Half.
6

HALLETT

Centre Half.
5

TROLLOPE

Left Back.
3

OAKLEY

Goal

SWINDON TOWN

Shirts Red with White edging, White Trousers

Colours: Blue Shirts, White Trousers

SPECIAL LONDON TRANSPORT buses for Charlton home League dates throughout the season.

Two there-and-back trips, serving 12 points in the south at bargain fares.

Starting point for the first trip is Sidcup bus garage, past Chislehurst War Memorial, Mottingham Road, Mottingham.

The second trip starts from Bromley bus garage, and has stops at Bromley High Street, (Gaumont Cinema), Downham Way, Lee Road, and Lee Green (Burnt Ash Road).

The return fares range from 3s. 6d. to 4s. 6d., with half fares for children.

LEAGUE (Division 2)

ATHLETIC v. SWINDON TOWN

ATHLETIC

with Red Flashes on Shoulder, White Shorts

Goal.
MICHAEL ROSE

3
Left Back.
BRIAN KINSEY

5 Centre Half. **HANK HAYDOCK** 6 Left Half. **BRIAN TOCKNELL**

9 Centre Forward. **EDDIE FIRMANI** 10 Inside Left. **CLIFF DURANDT** 11 Outside Left. **LEN GLOVER**



Linesmen :
Mr. D. A. G. Baker (Hants)
(Yellow Flag)
Mr. B. J. Homewood (Middx.)
(Red Flag)

LARGE Centre Forward. 9 HUNT Inside Right. 8 SUMMERBEE Outside Right. 7

HALLETT
Centre Half.
5

MORGAN
Right Half.
4

DAWSON
Right Back.
2

OAKLEY
Goal

SWINDON TOWN

with Red Flashes on Shoulder, White Shorts—Playing today in Blue Shirts, White Shorts.

Special buses for Charlton supporters will run on Saturday afternoon. Buses from the south-east suburbs, will run at special

prices. A special bus garage, picking up at Sidcup High Street, Road, Mottingham Station, and Eltham Church. Another bus garage, and has additional picking-up points at Downham Way, Grove Park bus station, Baring

at 4s. 6d., with half price for Under 14 fans.

ADDRESS

PRINTING COMPANY LIMITED

Periodical and Commercial Printers

91-93 WADDON NEW ROAD
CROYDON, SURREY
Phone - CROYdon 3182-3

AFTER THE MATCH come
GREYHOUND RACING

AT
CATFORD STADIUM

RACING EVERY
THURSDAY AND SATURDAY
7.30 p.m.

RESTAURANT AND FULLY LICENCED BARS

DURESCO

THE
ORIGINAL
WATER PAINT

MADE IN CHARLTON FOR OVER
A CENTURY

YOUR TRAIN HOME

Additional trains to the normal service from Charlton Station after today's match are as follows: 4.48 p.m. to Slade Green (calling at all stations except Wool. Dockyard); 4.54 p.m. to Ramsgate (fast from Wool. Arsenal to Dartford); 4.44 p.m. to Charing Cross (fast to Lond. Bridge); 4.50 and 4.59 p.m. to Lond. Bridge (via Blackheath and calling at all stations).

FOOTBALL LEAGUE

1963			
Aug.	24	Southampton	A 1-6
"	27	Preston North End	A 1-3
"	31	Middlesbrough	H 2-4
Sept.	3	Preston North End	H 3-0
"	7	Newcastle United	A 0-5
"	10	Grimsby Town	A 2-0
"	14	Huddersfield Town	H 5-2
"	17	Grimsby Town	H 2-1
"	21	Derby County	A 1-1
"	28	Plymouth Argyle	H 1-0
Oct.	1	Swindon Town	A 2-2
"	5	Manchester City	A 3-1
"	12	Bury	H 3-0
"	19	Northampton Town	A 2-1
"	26	Cardiff City	H 5-2
Nov.	2	Leeds United	A 1-1
"	9	Rotherham United	H 4-3
"	16	Portsmouth	A 1-4
"	23	Scunthorpe United	H 0-1
"	30	Norwich City	A 3-1
Dec.	7	Sunderland	H 0-0
"	14	Southampton	H 2-2
"	21	Middlesbrough	A 3-2
"	26	Swansea Town	A 2-1
"	28	Swansea Town	H 3-1
1964			
Jan.	11	Newcastle United	H 1-2
Feb.	1	Derby County	H 2-0
"	8	Plymouth Argyle	A 1-1
"	15	Manchester City	H 4-3
"	22	Bury	A 2-0
"	29	Portsmouth	H 0-1
Mar.	7	Cardiff City	A 1-1
"	14	Swindon Town	H
"	20	Rotherham United	A
"	26	Leyton Orient	A
"	28	Northampton Town	H
"	30	Leyton Orient	H
April	4	Scunthorpe United	A
"	11	Norwich City	H
"	18	Sunderland	A
"	25	Leeds United	H

Copyright of the Football League 1963-1964

GOAL-SCORERS TO DATE

FOOTBALL LEAGUE—Matthews 15, Firmani 15, Kenning 13, Edwards 8, Glover 5, Bailey 3, Opponents 2, Sewell 1, Peacock 1.

FOOTBALL COMBINATION—Ryan 16, Peacock 7, Kennedy 5, Gough 4, Saunders 3, Edwards 3, Opponents 2, Keeley 1, Stocks 1, Robb 1, Ord 1, Durandt 1, Miller (Ralph) 1, Baber 1.

METROPOLITAN LEAGUE AND CUPS—Ryan 32, Peacock 19, Kennedy 18, Gough 10, Firmani 7, Durandt 6, Saunders 5, Glover 4, Opponents 4, Edwards 3, Robb 3, Ord 2, S. Woods 2, Keeley 2, Kenning 2, D. McClelland 1, Tocknell 1, Stocks 1, D. Montague 1, A. Weston 1, Matthews 1.

SOUTH-EAST COUNTIES LEAGUE AND CUPS—Elliott 18, Myers 13, Keeley 12, M. Codling 7, Baber 4, P. Allwright 3, R. Major 2, D. Hardwick 1, J. Swan 1, Bonds 1.

SOUTH-EAST COUNTIES LEAGUE

	P	W	D	L	F	A	Pts.
Chelsea	24	18	3	3	102	27	39
Q.P.R.	21	15	5	1	75	23	35
Tottenham	25	15	3	7	81	40	33
Fulham	24	14	4	6	80	43	32
Leyton O.	25	14	3	8	67	47	31
Arsenal	23	11	6	6	49	30	28
Watford	22	9	5	8	46	54	23
Brentford	25	10	2	13	46	88	22
Charlton A.	23	8	5	10	45	55	21
West Ham	25	8	5	12	40	53	21
Portsmouth	25	9	3	13	56	72	21
Crystal Palace	22	6	7	9	45	63	19
Luton T.	23	6	6	11	61	67	18
Millwall	24	7	2	15	55	107	16
Bexley U.	23	5	1	17	38	72	11
Brighton	24	3	2	19	31	76	8

FOOTBALL COMBINATION

1963			
Aug.	27	Leyton Orient	H 3-1
Sep.	4	Coventry City	A 2-2
"	10	Brighton & H.A.	H 1-1
"	14	Birmingham City	A 1-1
"	24	Brentford	H 1-0
Oct.	2	Southampton	A 0-4
"	8	Reading	H 4-1
"	12	Watford	A 3-2
"	22	Millwall	H 2-1
"	26	Bournemouth & B.A.	A 1-0
Nov.	5	Portsmouth	H 2-1
"	11	Queens Park Rangers	A 1-2
"	23	Southend Utd.	A 2-2
Dec.	10	Millwall	A 1-1
"	14	Leyton Orient	A 1-0
"	21	Coventry City	H 6-1
1964			
Jan.	8	Fulham	A 1-2
"	11	Brighton & H.A.	A 1-3
"	28	Fulham	H 1-2
Feb.	4	Brentford	A 0-1
"	11	Southampton	H 3-1
"	19	Reading	A 0-2
"	25	Bournemouth & B.A.	H 7-1
Mar.	4	Portsmouth	A 1-2
"	10	Queens Park Rangers	H
"	14	Swindon Town	A
"	24	Southend United	H
"	28	Chelsea	A
Apr.	7	Watford	H
"	11	Aldershot	A
"	15	Swindon Town	H
"	18	Chelsea	H
"	21	Aldershot	H
"	29	Birmingham City	H

METROPOLITAN LEAGUE

1963			
Aug.	24	Cambridge City	H 9-3
"	31	Romford	A 2-2
Sep.	2	Chelmsford City	A 1-2
"	7	Cambridge City	A 5-1
"	18	Dartford	A 6-1
"	21	Woodford Town	H 3-1
"	28	Bedford Town	A 7-0
Oct.	5	Kettering Town	H 6-1
"	15	Metropolitan Police (Cup)	H 6-0
"	19	Folkestone Town (Cup)	H 7-0
"	29	Arsenal	H 2-0
Nov.	2	St. Neots Town	H 1-2
"	9	Rainham Town	A 4-5
"	16	Tonbridge	A 10-0
"	30	Oxford United	A 2-1
Dec.	7	Eastbourne United	A 1-3
"	17	Bexley United	H 2-1
"	19	Chelmsford City (Cup)	H 2-1
"	28	Kettering Town	A 1-1
1964			
Jan.	1	Tottenham Hotspur	A 1-3
"	4	Chelmsford City	H 2-2
"	14	Romford	H 7-1
"	15	Folkestone Town (Cup)	A 1-4
"	25	St. Neots Town	A 0-2
Feb.	1	Metropolitan Police	A 7-1
"	8	Rainham Town	H 9-2
"	12	Guildford City (Cup)	A 3-1
"	15	Arsenal	A 3-0
"	18	Guildford City (Cup)	H 5-0
"	22	Tottenham Hotspur	H 1-0
"	29	Woodford Town	A 3-1
Mar.	3	Arsenal (Cup)	H 2-6
"	7	Metropolitan Police	H 4-2
"	11	Arsenal (Cup)	A
"	17	Eastbourne (Cup)	H
"	19	Tonbridge	A
"	21	Guildford City	A
"	30	West Ham	A
Apr.	1	Crawley Town	H
"	4	Crawley Town	A
"	14	Eastbourne United	H
"	25	Bexley United	A
"	28	Guildford City	H

Echoes across the Valley

ON SUCCESSIVE DAYS last week three former Charlton players called in at The Valley to meet old friends. First visitor was Frank Lock, ex-full-back who played over 200 games for Charlton. Frank is now out of football and works for a famous mineral water firm. He lives at Harrow. On the following day Albert (Sailor) Brown called in, spruce and business-like. Albert's only interest these days is his business. He is a book-maker at Gorleston. Our third visitor was Jackie Dryden who played for Charlton around the early war years and who a few years ago had charge of The Robins, a junior colts team run by the club.

NEXT SEASON John Hewie will have completed 15 years' service with Charlton, apart from a break of about six months when he returned to South Africa for a spell, and subject to Football League sanction it is proposed to inaugurate a special testimonial fund for him, with a benefit match and other functions in support. We know that all Charlton fans will wish to co-operate in giving John a bumper testimonial, and we will keep you posted with arrangements as they are finalised.

BEFORE THE GAME today (weather permitting) patrons will have the pleasure of watching "Youth in Rhythm" presented by the Butlin Young Ladies, a spectacular display which has delighted the Charlton crowd on previous visits. Their leader is Irma Strinati, and deputy leader Barbara Matthews. Their routine is devised by Capt. T. J. Bond, M.C., Butlin's director of physical recreation.

RAY KEELEY, 17 year-old inside-forward who fractured the fibula of his right leg in the Metropolitan League Professional Cup-tie against Arsenal at The Valley last week, is making good progress but it is unlikely that this promising youngster will play again this season. However, Ray should be fit in time to accompany the Charlton colts team to Holland at the end of May. Teams from Holland, Belgium, Denmark and Germany will be among those taking part.

ROY MATTHEWS who occupied the centre-forward position at Cardiff last Saturday because of Eddie Firmani's injury, wore the No. 9 shirt many times last season and had eleven games in the middle spot at the start of the present campaign. But Roy was a wing-half when he first came to The Valley from Arbroath seven years ago. Then he was developed at inside-forward and that (in the opinion of many) is the best position of this first-class and popular player. Apart from football, Roy is a keen motorist and a fully qualified draughtsman.

ROY MILLER (collar-bone fracture) and **Brian Ord** (cartilage operation) are both making good progress towards recovery. Roy is back in light training, while Brian is persevering with remedial exercises to strengthen the muscles of his leg. **Cliff Durandt** was having treatment this week for the strained muscle he received in training which kept him out of the team at Cardiff.

TOMMY DAWSON, inside-right who earned a Cup winner's medal with Charlton in 1947 was afterwards a Swindon player for a spell. Other Charlton players who afterwards played for Swindon were wing-half Wally Nunn and inside-forward Jackie Dryden. Don Townsend, now with Crystal Palace, was born at Swindon, and so was Ken Titcombe a half-back at The Valley some years ago.

THE FOOTBALL COMBINATION

	P	W	D	L	F	A	Pts.
Portsmouth ...	26	15	6	5	59	35	36
Chelsea ...	24	14	6	4	57	18	34
Fulham ...	27	12	9	6	57	45	33
Birmingham C.	25	12	6	7	56	40	30
Reading ...	26	12	6	8	70	56	30
Coventry C. ...	26	12	6	8	52	43	30
Charlton A.	25	12	5	8	47	35	29
Swindon T. ...	25	11	6	8	64	50	28
Leyton O. ...	27	11	6	10	54	56	28
Southampton	28	12	3	13	60	61	27
Brentford ...	28	10	7	11	43	57	27
Watford ...	26	10	6	10	50	52	26
Millwall ...	26	8	8	10	33	41	24
B'mouth & Bos.	26	8	7	11	35	43	23
Brighton & H.A.	27	7	5	15	43	75	19
Southend U.	26	5	6	15	50	76	16
Q.P.R. ...	27	7	2	18	37	59	16
Aldershot ...	23	3	6	14	32	57	12

METROPOLITAN FOOTBALL LEAGUE

	P	W	D	L	F	A	Pts.
Chelmsford C.	27	17	6	4	79	37	40
Cambridge C.	29	17	6	6	80	58	40
Tottenham H.	28	18	3	7	87	43	39
Charlton A.	26	17	3	6	99	38	37
Arsenal ...	30	15	6	9	65	48	36
Oxford U. ...	25	12	8	5	70	39	32
Eastbourne U.	25	13	6	6	49	34	32
St. Neots Town	23	14	2	7	71	42	30
West Ham U.	27	11	5	11	65	60	27
Guildford C.	22	11	3	8	50	37	25
Woodford Town	21	10	5	6	49	39	25
Kettering Town	26	9	4	13	55	68	22
Romford ...	25	6	8	11	47	65	20
Crawley Town	22	8	2	12	34	46	18
Bedford Town	25	7	4	14	45	68	18
Bexley U. ...	23	7	3	13	40	59	17
Dartford ...	25	7	3	15	40	72	17
Rainham Town	25	5	4	16	51	86	14
Met. Police ...	26	4	5	17	40	71	13
Tonbridge ...	26	2	0	24	24	127	4

HALF-TIME SCORES

MATCHES FOR SATURDAY, 14th MARCH, 1964

First name opposite the letter represents the home team. W signifies match abandoned
Key for to-day's matches is as follows:—

CLUBS		Half Time	CLUBS		Half Time
A	Swansea.....		K	Southampton.....	
	Preston.....			Rotherham United.....	
B	West Ham United.....		L	Arsenal.....	
	Manchester United.....			Chelsea.....	
C	Derby County.....		M	Burnley.....	
	Bury.....			Tottenham.....	
D	Grimsby Town.....		N	Fulham.....	
	Cardiff City.....			Liverpool.....	
E	Huddersfield Town.....		P	Brentford.....	
	Northampton Town.....			Colchester.....	
F	Leyton Orient.....		Q	Crystal Palace.....	
	Scunthorpe United.....			Q.P.R.....	
G	Middlesbrough.....		R	Mansfield Town.....	
	Leeds United.....			Watford.....	
H	Newcastle United.....		S	Shrewsbury Town.....	
	Sunderland.....			Millwall.....	
J	Plymouth Argyle.....		T	York City.....	
	Manchester City.....			Gillingham.....	

THE TOTE

£350 in cash prizes on CHARLTON DEVELOPMENT FUND 1/- TOTE TICKETS. Agents wanted everywhere. Good commission. Call at SAWYER LODGE, rear of Valley car park, or post the form below.

THE JACKPOT

Get your sixpenny tickets inside the ground today. Results announced at half-time, pay out after the match. Result of Jackpot Feb. 29 (v. Portsmouth): 1st prize (£25) No. 51296, A. Simons, Brettenham Rd., Walthamstow. 2nd prize (£15) No. 53738, Miss K. Tipper, Courtlands Ave., S.E.12. 3rd prize (£10) No. 53748, D. Woodbridge, Lydney House, Waller Rd., S.E.14.

THEY BOTH HELP CHARLTON!

To the Secretary,
Charlton Athletic Supporters' Development Fund,
Sawyer Lodge, The Valley, Floyd Road, S.E.7.

Please send details of how I can become a member, and help Charlton.

NAME.....
BLOCK LETTERS PLEASE
ADDRESS.....